

Nicholas Boch.

Christian Geman

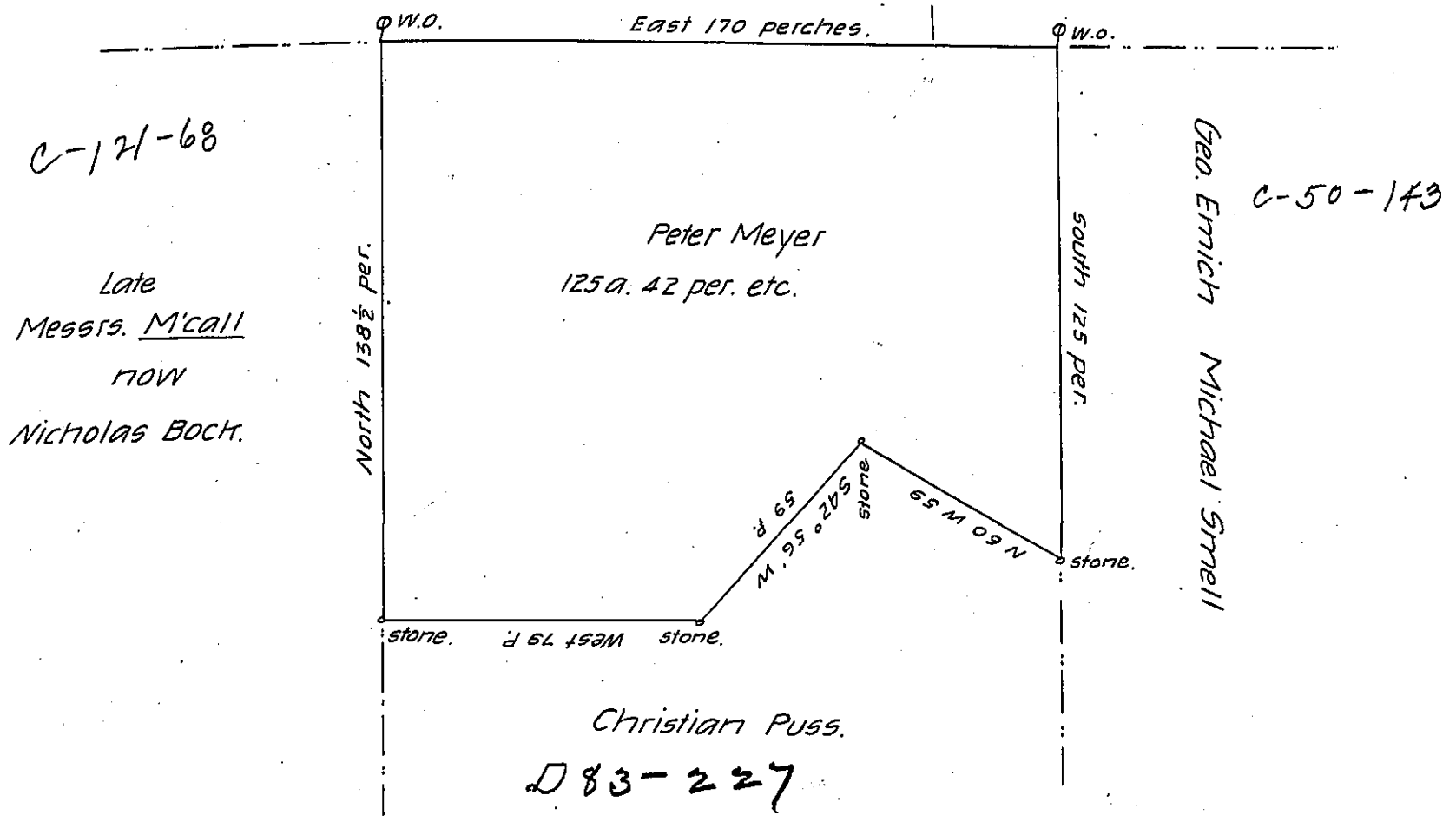

A Draught of a Tract of Land Situate in Haycock Township in the County of Bucks and Province of Pennsylvania, Being the equal half part of a Tract of Two hundred and fifty acres, Called a Tract of the Lottery Land. The above Containing one hundred and twenty five acres and forty two perches of Land, together with the usual allowance at Six per Cent for Roads.

Surveyed By Order of Richard Hockley Esquire on the 8th November.

Anno-1769. Now drawn on the 19th May Anno-1770.

P. David Shultze.

The above is now intended to be purchased by Peter Meyer.

£ 120 70- to be pd down, the Remt with Int from this date & Qt Rt from 1st M. next.

IN TESTIMONY that the above is a copy of the original remaining on file in the Department of Internal Affairs of Pennsylvania, made conformably to an Act of Assembly approved the 16th day of February, 1833, I have hereunto set my Hand and caused the Seal of said Department to be affixed at Harrisburg, this twenty-fifth day of November 1905.

Isaac R. Brown
Secretary of Internal Affairs.